

# 2017 OBERON RALLY

Saturday 18<sup>th</sup> March 2017

## SPECTATOR INSTRUCTIONS

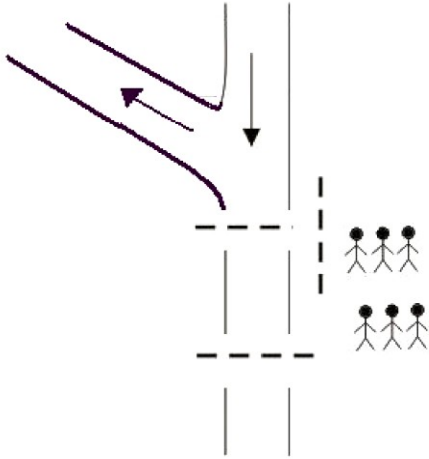

### **Stages 2 & 6**

**Car 1 due at approx. 10:30am & 2:40pm**

**From Black Springs** travel towards Oberon, after approx 650m Turn left into Beaconsfield RD. After approx. 7.6km turn right, then travel for 100m to the spectator point. (Travelling time is approx 10 minutes).

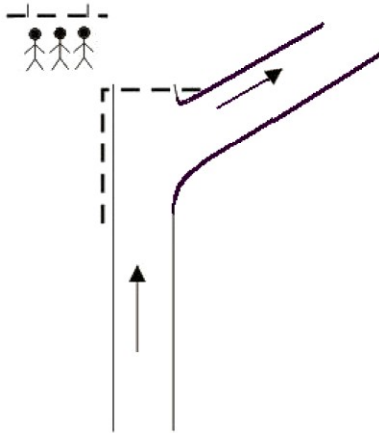

### **Stages 3 & 7 & 9**

**Car 1 due at approx. 11:30pm & 3:50pm & 5:30pm**

**From Black Springs** travel towards Goulburn, after approx. 1km Turn Left into Riverview Rd. After approx. 2.3km go straight on past Sapphire Bend Rd then continue for another 4km (6.3km total) Riverview rd goes left, don't go left, go straight ahead (Wombat Forest rd) for 700m to the spectator point. (Travelling time is approx 15 minutes)

## WARNING TO SPECTATORS

Motor racing is dangerous and accidents causing death, bodily injury, disability and property damage can happen! The suggested spectator points were designed to provide you with access to view the competitors in action and for this to happen safely for you, your fellow spectators, the event officials and competitors there are several strict rules you must observe:

1. Do NOT stand on the roads used by the competitors as part of the course or as a possible escape route!
2. Do NOT ignore the requests of any event officials regarding your safety or the parking of your cars. Should this warning NOT be heeded and the safety of any party is in doubt then the organisers will stop competitors from starting the stage and you may be asked to leave the area. If necessary, your actions may be reported to the police.
3. This rally is only possible due to the co-operation of local authorities, Forests NSW, the NSW Police and we ask that you drive to and from the spectator points in a responsible manner displaying courtesy to other road users; Remove any litter that you may have carried to the spectator areas. Remember that there are heavy fines in NSW for littering.



**www.**  
**amsag**  
**.com.au**